

Guitar 2

# Kanon D-dur

for four guitars or guitar ensemble

Johann Pachelbel  
1653-0706

Arranged for four guitars by Isamu Hirano

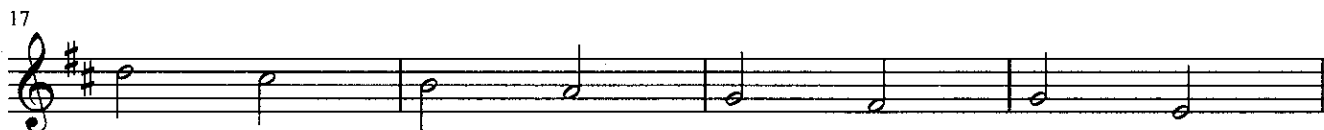
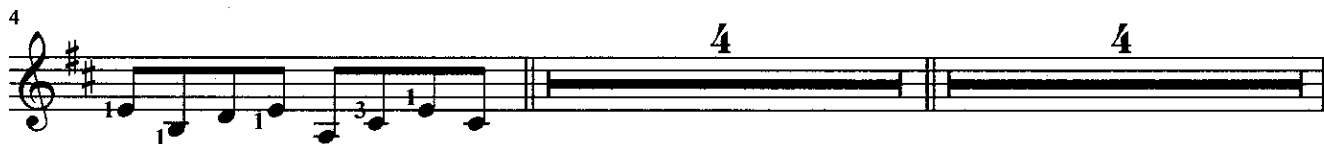

Guitar 2

29

32

35

39

43

46

48

50

52

55

59

62

65

68

71

74

77

80

83

Guitar 2

86

86

tr

90

90

94

94

97

97

V 1 3 4 3

100

100

103

103

1 ③ 4 2 2

107

107

1 4 1 3 1

111

111

rit.
